

Postal Correction of Master Data

for Your SAP® Applications

- + High-performance, postal correction of address within seconds
- + Completion of missing address fields (e.g. postal code)
- + Breakdown of alphanumeric postal codes (NL, GB) into street and city
- + Address check for up to 240 countries
- + Country-specific settings for search techniques
- + Fast completion – input support for Call Centres
- + Replacement of city name for own city description
- + Batch and delta check for stock data
- + Additional functions such as enhancement with geo data or a relocation check can be integrated easily
- + No server required due to access to a web service
- + Charges for each access via an annual quota
- + Can also be used as a server solution



Integrated Address Validation

A correct postal address for national and international addresses is an essential requirement for effective and cost-conscious Master Data Management. When creating or maintaining the business partner, users are interactively informed by means of the correction proposal function, which they can accept. The address data is checked on a fault-tolerant basis and validated against a current reference stock.

Address validation is carried out online and can check the addresses of 240 countries. Address validation is available in all applications that use Central Address Management (CAM) or Business Address Services (BAS), for example, customer, vendor, central business partner, SD documents and purchasing documents. In a batch procedure, both stock data and data that is created via an interface in the SAP® system is validated. Address validation can be called up from the SAP® portal or NONSAP® applications via an RFC-capable function module.

An offline check against a server in the company network is possible. A DQ server with address content is required for this purpose.

Your benefits in brief:

- + Cost savings for postage and advertising expenses
- + User-friendly input thanks to input support
- + High quality of data with standardised addresses
- + No additional server required in online scenario
- + No update costs of reference data
- + Flexible use aligned to your requirements
- + Customised addresses can be included easily

Batch Check of Stock Data

The existing master data is corrected in the batch check and automatically changed in the master record. The batch check is scheduled as an SAP® job and can run simultaneously to normal productive operation. Batch validation is performed against the reference data, in the same way as the online check. If several results are found for one address, for example, Maple Way/Maple Street, this is made available in a clearing monitor for further processing. In the clearing monitor, the correct address is selected easily and in a user-aided manner, and the data is changed in the master record automatically.

Regular Delta Check

The existing address data is checked again and changed through the delta check, which takes place at regular intervals. Costs are thus reduced, as the data does not need to be checked completely, and it is ensured that the master data used is up to date.

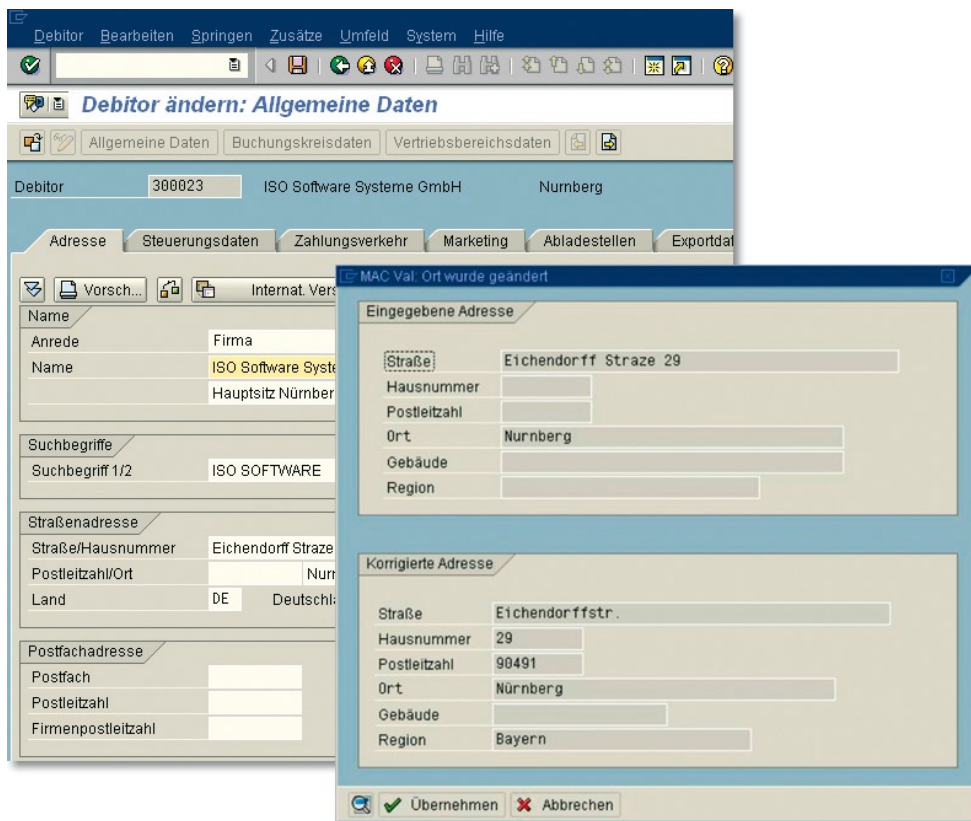

Online Check

The address validation function protects against incorrect entries in the standard transactions for creating and maintaining master data, or if a different address is maintained in the sales document. In the online check scenario, MAC-VAL directly accesses an ASP Service. If the entered address data is not correct, the user is displayed a result with correction proposals.

Functions

- + Check of national and international addresses
- + Check is made online via an ASP service
- + Completion of missing address fields, such as postal code, street and city names – these are recognised and the correct entry is proposed
- + The addresses are standardised
- + No further installation required for additional countries
- + Simple integrated support in SAP®
- + The scenarios for ERP, CRM or IS are set up in Customising
- + Different procedures can be set up for individual countries
- + Input support for Call Centre staff by selecting street/postal code/city
- + The stock data is checked in the background and changed automatically
- + Delta check of address data for a defined period
- + Clearing monitor for manual rework
- + The check can also run on location against a DQ server



ISO national

Head office Nuremberg

ISO Software Systeme GmbH

Eichendorffstraße 29
D-90491 Nuremberg

Phone: 0911 / 99 59 4-0

Fax: 0911 / 99 59 4-129

E-Mail: info@isogmbh.com

www.isogmbh.com

Frankfurt a.M.

ISO Software Systeme GmbH

Berliner Straße 257
D-63067 Offenbach/Main

Phone: 069 / 800 710-0

Fax: 069 / 800 710-29

E-Mail: info@isogmbh.com

www.isogmbh.com

ISO international

Poland

ISO Software Systems Polska Sp. zo.o.

ul. Bialska 59/19
PL 42-200 Czestochowa

Phone: +48 (0)34 / 3221378

Fax: +48 (0)34 / 3256930

E-Mail: info@iso-software-systems.pl

www.iso-software-systems.pl

Austria

ISO Software Systeme GmbH

HNr 232
A-6764 Vorarlberg

Phone/Fax: +43 (0) 55 83 / 4 18 18

E-Mail: info@isogmbh.at

www.isogmbh.at

Canada

ISO Software Systems Inc.

390 Notre Dame Street West (Suite 332)
Montréal, QC (Canada), H2Y 1T9

Phone: +1 (514) 787 1672

Fax: +1 (514) 787 1675

E-Mail: info@iso-software-systems.ca

www.iso-software-systems.ca

